

**BESTIND**

# Vidyalaya Prabandhan





## About BESTIND

We, **BESTIND** from 2008 are a leading firm affianced in offering ERP and Management Software. Our provided range consists of Customer Relationship Management Service, HR Payroll Software Solutions, and ERP Software for all businesses. The software provided by us is user-friendly and helps in generating simple interfaces for the better understanding of the needs of various industries. In addition to this, offered software is applauded in the market owing to their client-focused approach, easy installation, low complexity, excellent module division, and perfect execution and with extraordinary Service and Support. We are on a mission to exceed your expectations and form a long term, mutually beneficial relationship with you.

# What is Vidyalaya Prabandhan?

**BESTIND VIDLAYALAYA PRABANDHAN is a Complete School/College Management Software. It easily and elaborately manages your students' Fees with all sorts of reports. Due Fees etc. The software helps an errorfree Exam Management (From Term Exam to Final Exam) with Report Card Printing to Marksheet generation. It also helps to manage the Transport and its Fee. Management of Library has become hassle free. School management means running the school along with the desired educational policies. It takes into account all aspects of the school (policies, material and human resources, programmes, activities, equipment's etc.) and integrates them into a fruitful whole. Good school management motives the best efforts of the teachers and students.**



# FEATURES

## 1. Live Class

- *Live Assignment with chat facility*
- *Student restriction for assignment download and answer upload datetime wise and attempt wise*
- *Live Study material with chat facility.*



## 2. Front Office

- *Visitor Info*
- *Call Log*
- *Postal Dispatch*
- *Postal Receive*

## 3. Student Management

- *Bulk Admission*
- *Online Admission*
- *Multiple Fees Category*



## 4. Fees & Accounts Management

- *On demand fee receipt / certificate / marksheet customization*
- *ID Card and Exam Admit Card setting and printing*
- *Student ID Card*
- *Student Admit Card*
- *Teacher ID Card*
- *Employee ID Card*
- *Attendance*
- *Student Attendance*
- *Teacher Attendance*
- *Employee Attendance*
- *Absent email*
- *Absent SMS*
- *Fee Group*
- *Fee Type*
- *Fee Category*
- *Fee category wise fee deposit*
- *Fee Discount*
- *On Spot fee discount (For Corona Pandemic issue)*
- *Fee Head*
- *Fees Plan*
- *Custom fee management to save Rs 1 or Rs 2 lost on each student every year.*
- *Different fee amount on different fee head month wise*
- *Income*
- *Expenditure*
- *Personal Expenditure (For Hostel Students)*
- *Due Fees*
- *Due Fee SMS*



## 5. Transport Fee Management

- *Manage Vehicle*
- *Manage Routes*
- *Bus stop wise and month wise fee management*



## 6. Announcement

- *Notice*
- *News*
- *Holiday*

## 7. Attendance

- *Student*
- *Staff*
- *Teachers*



## 8. Exam Management

- *Exam Schedule management*
- *Exam Id Card Generation*
- *Exam Attendance*
- *Co-Curricular Activities (Dynamic)*
- *Exam marks feed Including Theory and Practical*
- *Exam Result*
- *Dynamic Exam Report Card Generation*
- *Email Exam result*
- *SMS Exam Result*



## 9. Generate Card

- *Dynamic ID Cards  
(Students/Teachers/employee)*
- *Admit Cards for exam*



## 10. Certificate and Receipts

- *Dynamic Marksheet Generation  
(Different for Different Class)*
- *Generate Certificates (Create any  
type of certificate)*

## 11. Mobile App for Students & Guardian

- *Profile*
- *Fees*
- *Pay through PAYTM / Atom payment gateway Integrated*
- *Time Table*
- *Homework (Assignment)*
- *Study Material (Video/Text both)*
- *Attendance*
- *Exam Schedule*
- *Notice Board*
- *My document*
- *Subjects*
- *Teacher*
- *Library*
- *Transport Routes*

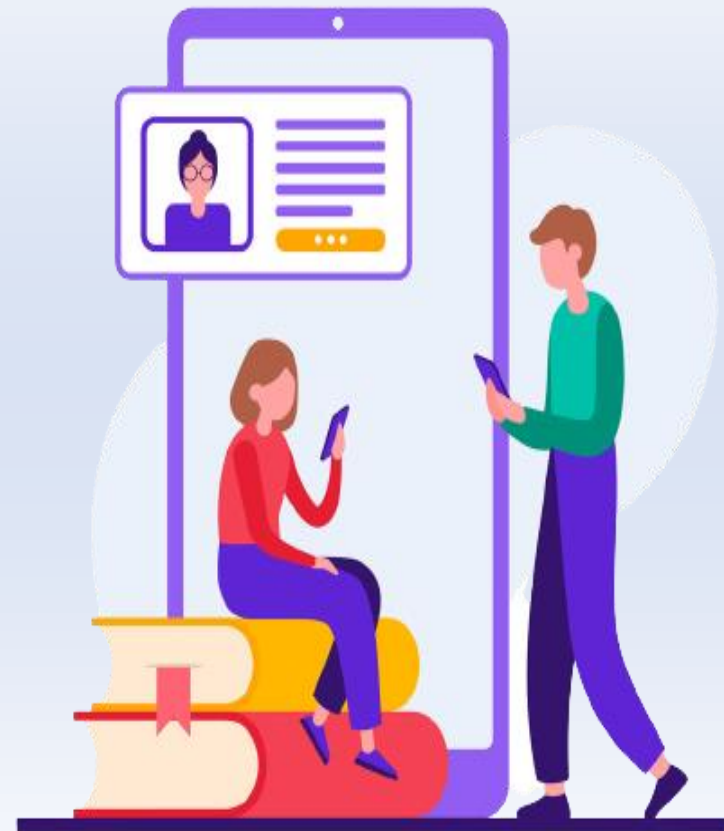



## OTHER FEATURES

- Be Your Own website and different for different branches
- Be Multi School / Branches
- Be Multi Language even you can create or customize the language
- Be Payment Gateways: Paytm / Atom Payment Gateway
- Be Multi Role with Permissions
- Be Academic Year
- Be SMS / Emailing
- Be Teacher / employee management
- Be Payroll/salary management
- Be Stock management – Diary/books/belts/dress sales /purchase
- Be Leave management –student/teacher/employee
- Be Enquiry Management
- Be Pre enrolment/Take admission for next session and take fee adjustable to next session.
- Be Online Admission
- Be Hostel Management
- Be Library Management
- Be Mail and SMS – General
- Be Reports: All academic and fees reports



# Special Features



- Your Own website and different for different branches
- Multi School / Branches
- Multi Language even you can create or customize the language
- Stock management – Diary/books/belts/dress sales /purchase
- Leave management –student/teacher/employee
- Enquiry Management
- Pre enrolment/Take admission for next session and take fee adjustable to next session.

# Contact Us



LG-46, Orbit Mall, Indore, Madhya Pradesh



+91 9893568522, +91 8770349047



<https://best.ind.in>

